



# NIRMAN CONSTRUCTION

V-26/63, Vivekananda Park  
Kolkata - 700 084

M : 9830349960, 9051515667

nirmanconstructiongaria@gmail.com

Date .....

PROPOSED G+THREE STORIED RESIDENTIAL BUILDING PLAN U/S 393A OF K.M.C. ACT, 1980 UNDR BLDG. RULE-2009, AT PREMISES NO.-168, GOSTOTALA, WARD NO.-111, BOROUGH-XI, P.S.-BANSDRONI, KOLKATA-700084.

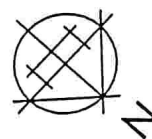

SCALE - 1:200

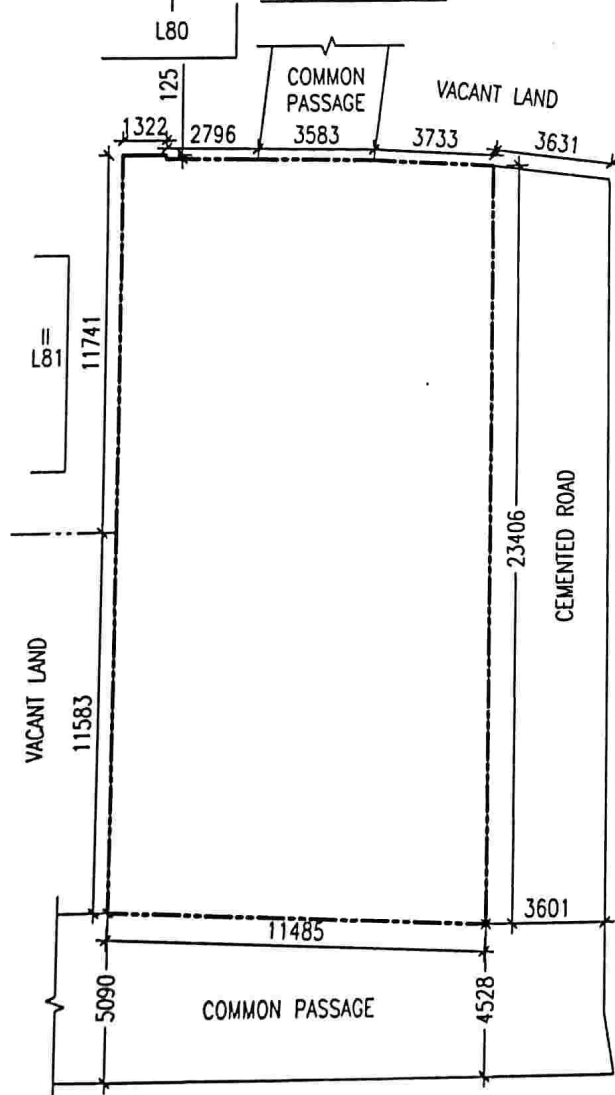

NAME OF APPLICANTS  
SANDIP KUNDU, SANJAY SARKAR, TUHIN PAUL, AYAN PODDAR,  
PARTNERS OF NIRMAN CONSTRUCTION AND C.A. OF SMT. SUMANA  
GHOSH & SUMANA PAUL.

SCHEDULE OF LAND

MOUZA	KAMDHARI
R.S. PLOT NO.	483
L.R. PLOT NO.	483
R.S. KHATAN NO.	173
L.R. KHATAN NO.	2251
J.L. NO.	49
P.S.	BANSDRONI
DISTRICT	24 Pgs(S)
LATITUDE	22° 27' 42.3"
LONGITUDE	88° 22' 24.9"

NIRMAN CONSTRUCTION

*Sandip Kundu  
Sanjay Sarkar  
Tuhin Paul  
Ayan Poddar*

Partner

SIGNATURE OF APPLICANT